

ANCHOR ROD PLAN
NOTE: All Base Plates @ 100'-0" (FINISH FLOOR)(UNLESS NOTED)

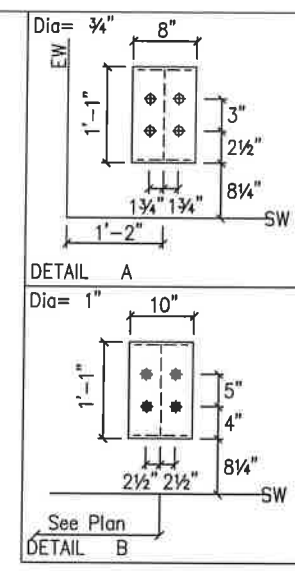

ANCHOR RODS HAVE BEEN DESIGNED FOR SHEAR AND TENSION LOADS ONLY, PER APPENDIX D OF ACI 318-08.

DESIGN OF SHEAR ANGLES, TENSION PLATES, HAIRPINS, AND ANY OTHER EMBEDDED MATERIAL IN THE CONCRETE SHALL BE DETERMINED BY THE FOUNDATION DESIGN ENGINEER AND PROVIDED BY OTHERS.

ANCHOR ROD PROJECTION IS FROM BOTTOM OF BASE PLATE, UNLESS GROUT IS REQUIRED.

DIA.	PROJ.	ANCHOR RODS (BY OTHERS)
1/2"	1 1/2"	NUT w/ GROUT
5/8"	2"	NUT w/ GROUT
3/4"	2 1/2"	NUT w/ GROUT
7/8"	3 1/2"	NUT w/ GROUT
1"	3 1/2"	NUT w/ GROUT
1 1/4"	3 1/2"	NUT w/ GROUT

These drawings and the metal building they represent are the product of Schulte Building Systems- 17600 Badtke Road, Hockley, Texas, 77447. The engineer whose seal appears hereon is employed by Schulte Building Systems and is not the engineer of record for this project.

DRAWING STATUS	
<input type="checkbox"/>	FOR APPROVAL: THESE DRAWINGS, BEING FOR APPROVAL, ARE BY DEFINITION NOT FINAL AND ARE FOR CONCEPTUAL REPRESENTATION ONLY. THEIR PURPOSE IS TO CONFIRM PROPER INTERPRETATION OF THE PROJECT DOCUMENTS. ONLY DRAWINGS ISSUED "FOR CONSTRUCTION" CAN BE CONSIDERED AS COMPLETE.
<input type="checkbox"/>	FOR PERMIT: THESE DRAWINGS, BEING FOR PERMIT, ARE BY DEFINITION NOT FINAL IN THAT, AS A MINIMUM, PIECE MARKINGS ARE NOT IDENTIFIED. ONLY DRAWINGS ISSUED "FOR CONSTRUCTION" CAN BE CONSIDERED AS COMPLETE.
<input checked="" type="checkbox"/>	FOR CONSTRUCTION: FINAL DRAWINGS.

REVISIONS			
NO.	DATE	DESCRIPTION	BY
0	11/29/18	FOR CONSTRUCTION	DFG

DESCRIPTION ANCHOR ROD PLAN		SIZE REFER TO C1
OWNER OR PROJECT	Ginny Blakeney 18-0344	
JOB SITE LOCATION	943 SANDEFUR ROAD MEANSVILLE, GA 30256	
CAD BY	DFG	
ENGR BY	CAJ	
DATE	11/29/18	
SCALE	N.T.S.	
JOB NO.	145145	
PH	BLOG. DESC.	SHEET NO.
		F1 of 2
		ISSUE
		0

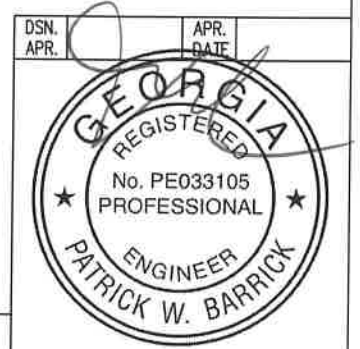

Sealed: 12/4/18

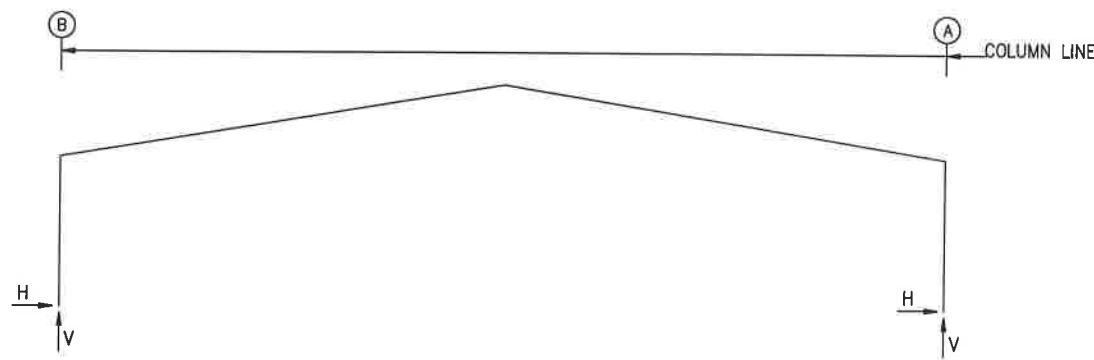

RIGID FRAME: MAXIMUM REACTIONS, ANCHOR RODS, & BASE PLATES

Frm Line	Col Line	Column_Reactions(k)						Bolt(in) Qty	Dia	Base_Plate(in)			Grout (in)
		Load Id	Hmax H	Vmax V	Load Id	Hmin H	Vmin V			Width	Length	Thick	
1*	B	1	14.9	17.4	2	-9.5	-7.5	4	0.750	8.000	13.00	0.500	0.0
		3			3	-8.1	-11.1						
		1	9.5	-7.5	1	-14.9	17.4						
1*	A	3	9.5	-7.5	1	-14.9	17.4	4	0.750	8.000	13.00	0.500	0.0
		1	-14.9	17.4	2	8.1	-11.1						
1*	Frame lines: 1 9												

RIGID FRAME: MAXIMUM REACTIONS, ANCHOR RODS, & BASE PLATES

Frm Line	Col Line	Column_Reactions(k)						Bolt(in) Qty	Dia	Base_Plate(in)			Grout (in)
		Load Id	Hmax H	Vmax V	Load Id	Hmin H	Vmin V			Width	Length	Thick	
2*	B	1	27.2	34.3	2	-18.7	-15.5	4	1.000	10.00	13.00	0.500	0.0
		3			3	-16.1	-22.5						
		1	18.7	-15.5	1	-27.2	34.2						
2*	A	3	18.7	-15.5	1	-27.2	34.2	4	1.000	10.00	13.00	0.500	0.0
		1	-27.2	34.2	2	16.1	-22.5						
2*	Frame lines: 2 3 4 5 6 7 8												

NOTES FOR REACTIONS

- Building reactions are based on the following building data:
- Width (ft) = 140.0
 - Length (ft) = 210.0
 - Eave Height (ft) = 24.0/ 24.0
 - Roof Slope (rise/12) = 2.0/ 2.0
 - Dead Load (psf) = 2.0
 - Collateral Load (psf) = 0.0
 - Roof Live Load (psf) = 20.0
 - Frame Live Load (psf) = 12.0
 - Snow Load (psf) = 4.2
 - Wind Speed (mph) = 115.0
 - Wind Code = GSBC 17 (IBC 12)
 - Exposure = B
 - Closed/Open = 0
 - Importance Wind = N/A
 - Importance Seismic = 1.00
 - Seismic Zone = B
 - Seismic Coeff (Fa/Ss) = 0.24

ID	Description
1	Dead+Collateral+0.75Live+0.45Wind_Long2R
2	0.6Dead+0.6Wind_Left2
3	0.6Dead+0.6Wind_Right2

RIGID FRAME: BASIC COLUMN REACTIONS (k)

Frame Line	Column Line	---Dead---		---Live---		---Snow---		---Wind_Left1---		---Wind_Right1---		---Wind_Left2---	
		Horiz	Vert	Horiz	Vert	Horiz	Vert	Horiz	Vert	Horiz	Vert	Horiz	Vert
2*	B	5.8	7.6	19.9	22.0	7.0	7.7	-33.5	-42.6	-36.1	-35.8	-37.0	-33.4
	A	-5.8	7.6	-19.9	22.1	-7.0	7.7	36.1	-35.8	33.5	-42.6	32.6	-45.0
2*	B	-32.6	-45.0	-30.5	-41.0	14.1	9.3	-0.4	-0.1	0.4	0.1	0.0	-1.5
	A	37.0	-33.4	30.5	-40.9	-14.1	9.4	-0.4	0.1	0.4	-0.1	0.0	-1.5
2*	B	8.3	9.2	7.3	8.5	7.3	5.5						
	A	-8.3	9.2	-7.3	5.5	-7.3	8.5						
1*	B	3.7	5.0	10.5	11.5	3.7	4.0	-17.7	-22.3	-19.0	-18.7	-19.5	-17.4
	A	-3.7	5.0	-10.5	11.5	-3.7	4.0	19.0	-18.7	17.7	-22.3	17.2	-23.5
1*	B	-17.2	-23.5	-17.6	-19.7	7.4	8.3	-0.3	-0.1	0.3	0.1	4.4	4.8
	A	19.5	-17.4	17.6	-19.7	-7.4	8.3	-0.3	0.1	0.3	-0.1	-4.4	4.8
1*	B	3.9	4.5	3.9	2.9								
	A	-3.9	2.9	-3.9	4.5								
2*	Frame lines: 2 3 4 5 6 7 8												
1*	Frame lines: 1 9												

BUILDING BRACING REACTIONS

Loc	Wall Line	Col Line	± Reactions(k)				Panel_Shear (lb/ft)		Note
			Wind Horiz	Wind Vert	Seismic Horiz	Seismic Vert	Wind	Seis	
L_EW	1								(h)
F_SW	A	2,3	7.6	6.5	1.8	1.5			(h)
		7,8	7.6	6.5	1.8	1.5			
R_EW	9								(h)
B_SW	B	8,7	7.8	6.6	1.8	1.5			(h)
		3,2	7.8	6.6	1.8	1.5			

(h)Rigid frame at endwall

These drawings and the metal building they represent are the product of Schulte Building Systems- 17600 Badtke Road, Hockley, Texas, 77447. The engineer whose seal appears hereon is employed by Schulte Building Systems and is not the engineer of record for this project.

DRAWING STATUS

- FOR APPROVAL: THESE DRAWINGS, BEING FOR APPROVAL, ARE BY DEFINITION NOT FINAL AND ARE FOR CONCEPTUAL REPRESENTATION ONLY. THEIR PURPOSE IS TO CONFIRM PROPER INTERPRETATION OF THE PROJECT DOCUMENTS. ONLY DRAWINGS ISSUED "FOR CONSTRUCTION" CAN BE CONSIDERED AS COMPLETE.
- FOR PERMIT: THESE DRAWINGS, BEING FOR PERMIT, ARE BY DEFINITION NOT FINAL IN THAT, AS A MINIMUM, PIECE MARKINGS ARE NOT IDENTIFIED. ONLY DRAWINGS ISSUED "FOR CONSTRUCTION" CAN BE CONSIDERED AS COMPLETE.
- FOR CONSTRUCTION: FINAL DRAWINGS.

NO.	DATE	DESCRIPTION	BY	CK'D
0	11/29/18	FOR CONSTRUCTION	DFG	RVS

PREMIER BUILDING SYSTEMS, INC.
 647 HWY 154, SUITE A
 BROOKHOLM, GEORGIA 30017
 (770)238-2085
 Fax: (770)238-2088

DESCRIPTION REACTIONS: REFER TO C1
 PROJECT: Ginny Blakeney 18-0344
 LOCATION: 943 SANDEFUR ROAD, MEANSVILLE, GA 30256

CAD BY: DFG ENGR BY: CAJ DATE: 11/29/18 SCALE: N.T.S. JOB NO.: 145145 SHEET NO.: F2 of 2 ISSUE: 0

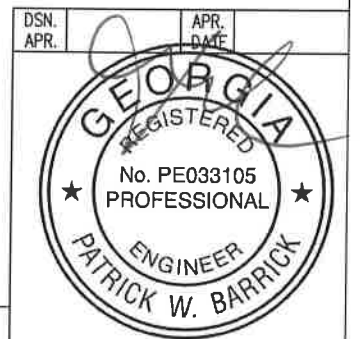

Sealed: 12/4/18

SPECIAL BOLTS						
ROOF PLAN						
○ ID	QUAN	TYPE	DIA	LENGTH	WASH	
1	4	A307	1/2"	1 1/4"	0	

MEMBER TABLE	
ROOF PLAN	
MARK	PART
P-1	8X25Z14
P-2	8X25Z14
P-3	8X25Z16
E-1	8.25E14
E-2	8.25E12
E-3	8.25E14
E-4	8.25E14
CB-2	CB0375
CB-3	CB0313
CB-4	CB0250
CB-5	CB0313
CB-6	CB0375

CONNECTION PLATES	
ROOF PLAN	
○ ID	MARK/PART
1	CL-18

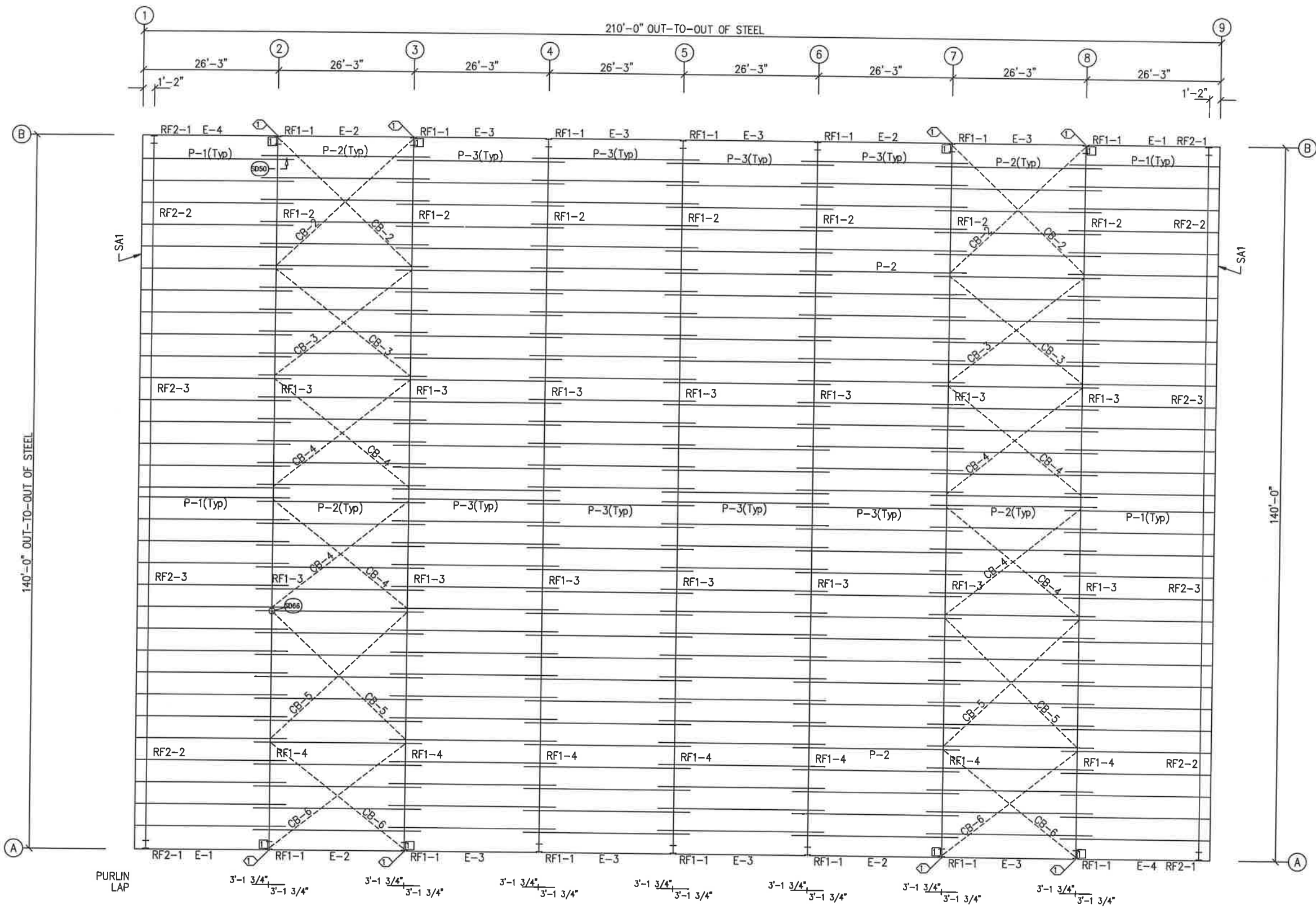

ROOF FRAMING PLAN

These drawings and the metal building they represent are the product of Schulte Building Systems- 17600 Badtke Road, Hockley, Texas, 77447. The engineer whose seal appears hereon is employed by Schulte Building Systems and is not the engineer of record for this project.

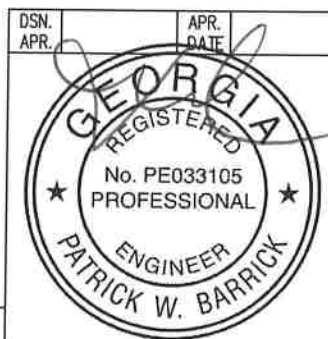

Sealed: 12/4/18

DRAWING STATUS	
<input type="checkbox"/>	EOR APPROVAL: THESE DRAWINGS, BEING FOR APPROVAL, ARE BY DEFINITION NOT FINAL, AND ARE FOR CONCEPTUAL REPRESENTATION ONLY. THEIR PURPOSE IS TO CONFIRM PROPER INTERPRETATION OF THE PROJECT DOCUMENTS. ONLY DRAWINGS ISSUED "FOR CONSTRUCTION" CAN BE CONSIDERED AS COMPLETE.
<input checked="" type="checkbox"/>	EOR PERMIT: THESE DRAWINGS, BEING FOR PERMIT, ARE BY DEFINITION NOT FINAL IN THAT, AS A MINIMUM, PIECE MARKINGS ARE NOT IDENTIFIED. ONLY DRAWINGS ISSUED "FOR CONSTRUCTION" CAN BE CONSIDERED AS COMPLETE.
<input type="checkbox"/>	EOR CONSTRUCTION: FINAL DRAWINGS.

REVISIONS				
NO.	DATE	DESCRIPTION	BY	CHK'D
A	11/29/18	FOR PERMIT	DFG	RVS

DESCRIPTION ROOF FRAMING SIZE REFER TO C1 TOWER OR PROJECT Ginny Blakeney 18-0344 JOB SITE 943 SANDEFUR ROAD LOCATION MEANSVILLE, GA 30256	
CAD BY DFG	ENGR BY CAJ
DATE 11/29/18	SCALE N.T.S.
JOB NO. 145145	PH BLDG. DESC. 1000
SHEET NO. E1 of 7	ISSUE A

SPLICE PLATE & BOLT TABLE

Mark	Qty Top	Qty Bot	Int	Type	Dia	Length	Width	Thick	Length
SP-1	4	4	4	A325	1"	2'-1 1/2"	10"	5/8"	4'-3 7/16"
SP-2	4	4	2	A325	5/8"	2"	8"	1 1/2"	3'-0 3/4"
SP-3	4	4	2	A325	5/8"	2"	8"	1 1/2"	3'-1 3/16"

FLANGE BRACES: FBxx (1 or 2)
 xx=length(in)
 (1) One Side; (2) Two Sides
 B - 2X2X1/8

MEMBER TABLE

Mark	Web Depth		Web Plate		Outside Flange W x Thk x Length	Inside Flange W x Thk x Length
	Start	End	Thick	Length		
RF1-1	12.0	28.0	0.250	113.1	10 x 5/16" x 280.2	10 x 3/8" x 114.2
	28.0	44.0	0.250	126.0	10 x 5/16" x 45.3	10 x 1/2" x 127.0
	44.0	36.1	0.375	47.1		
RF1-2	44.0	33.6	0.250	240.0	8 x 5/16" x 215.5	8 x 1/2" x 215.7
	33.6	30.0	0.250	83.5	8 x 1/4" x 108.0	8 x 1/4" x 108.1
RF1-3	30.0	30.0	0.188	240.0	8 x 1/4" x 228.0	8 x 1/4" x 475.0
	30.0	30.0	0.164	240.0	8 x 5/16" x 252.0	
RF1-4	30.0	33.6	0.250	83.5	8 x 1/4" x 108.0	8 x 1/4" x 108.1
	33.6	44.0	0.250	240.0	8 x 5/16" x 215.5	8 x 1/2" x 215.7

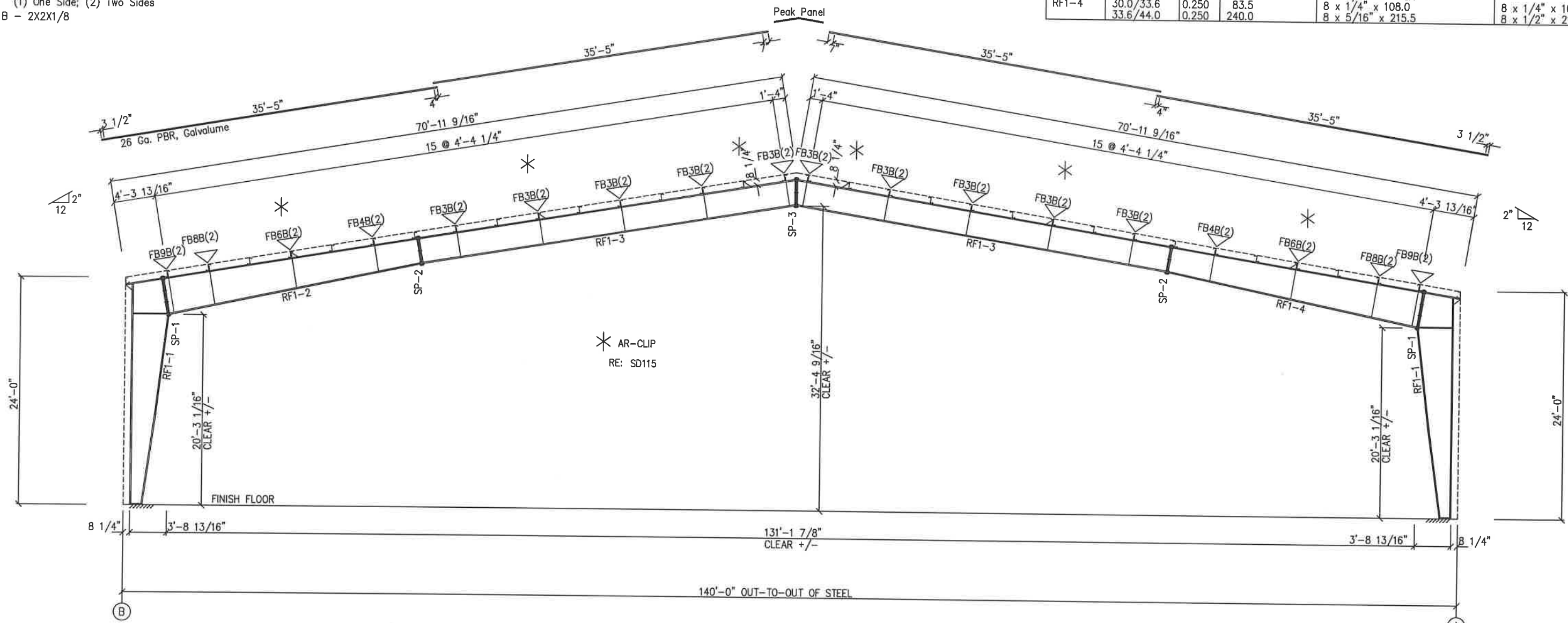

MAIN FRAME ELEVATION: FRAME LINE 2 3 4 5 6 7 8

GENERAL NOTES:
 SEE ROOF FRAMING PLAN AND SIDEWALL ELEVATIONS FOR MAIN FRAME PIECE MARKS.

These drawings and the metal building they represent are the product of Schulte Building Systems- 17600 Badtke Road, Hockley, Texas, 77447. The engineer whose seal appears hereon is employed by Schulte Building Systems and is not the engineer of record for this project.

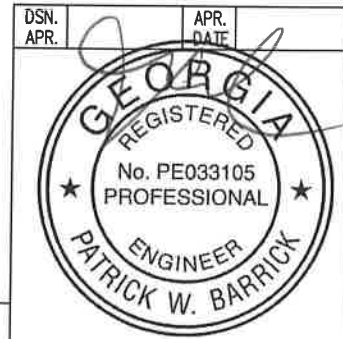

Sealed: 12/4/18

DRAWING STATUS	
<input type="checkbox"/>	FOR APPROVAL: THESE DRAWINGS, BEING FOR APPROVAL, ARE BY DEFINITION NOT FINAL AND ARE FOR CONCEPTUAL REPRESENTATION ONLY. THEIR PURPOSE IS TO CONFIRM PROPER INTERPRETATION OF THE PROJECT DOCUMENTS. ONLY DRAWINGS ISSUED "FOR CONSTRUCTION" CAN BE CONSIDERED AS COMPLETE.
<input checked="" type="checkbox"/>	FOR PERMIT: THESE DRAWINGS, BEING FOR PERMIT, ARE BY DEFINITION NOT FINAL IN THAT, AS A MINIMUM, PIECE MARKINGS ARE NOT IDENTIFIED. ONLY DRAWINGS ISSUED "FOR CONSTRUCTION" CAN BE CONSIDERED AS COMPLETE.
<input type="checkbox"/>	FOR CONSTRUCTION: FINAL DRAWINGS.

REVISIONS			
NO.	DATE	DESCRIPTION	BY
A	11/29/18	FOR PERMIT	DFG

PREMIER BUILDING SYSTEMS, INC.	
DESCRIPTION	CROSS SECTION
PROJECT	Ginny Blakeney 18-0344
LOCATION	943 SANDEFUR ROAD
MEANSVILLE, GA 30256	
DATE	11/29/18
SCALE	N.T.S.
JOB NO.	145145
PH	BLDG. DESG.
SHEET NO.	E2 of 7
ISSUE	A

SPLICE PLATE & BOLT TABLE

Mark	Qty Top	Qty Bot	Int	Type	Dia	Length	Width	Thick	Length
SP-1	4	4	4	A325	3/4"	2"	8"	1/2"	4'-2 13/16"
SP-2	4	4	2	A325	5/8"	2"	8"	1/2"	2'-6 3/4"
SP-3	4	4	2	A325	5/8"	2"	8"	1/2"	2'-7 1/16"

MEMBER TABLE

Mark	Web Depth		Web Plate		Outside Flange		Inside Flange	
	Start/End	Thick	Length	Thick	W x Thk x Length	W x Thk x Length		
RF2-1	12.0/28.0	0.188	120.0		8 x 1/4" x 280.3	8 x 3/8" x 109.0		
	28.0/44.0	0.250	119.5		8 x 1/4" x 45.3	8 x 1/2" x 132.6		
	44.0/36.2	0.313	46.8					
RF2-2	44.0/31.4	0.250	203.8		8 x 1/4" x 323.8	8 x 5/16" x 216.1		
	31.4/24.0	0.164	120.0		8 x 1/4" x 108.2	8 x 1/4" x 476.0		
RF2-3	24.0/24.0	0.135	240.0		8 x 1/4" x 480.0			
	24.0/24.0	0.135	240.0					

FLANGE BRACES: FBxx (1 or 2)
 xx=length(in)
 (1) One Side; (2) Two Sides
 B - 2X2X1/8

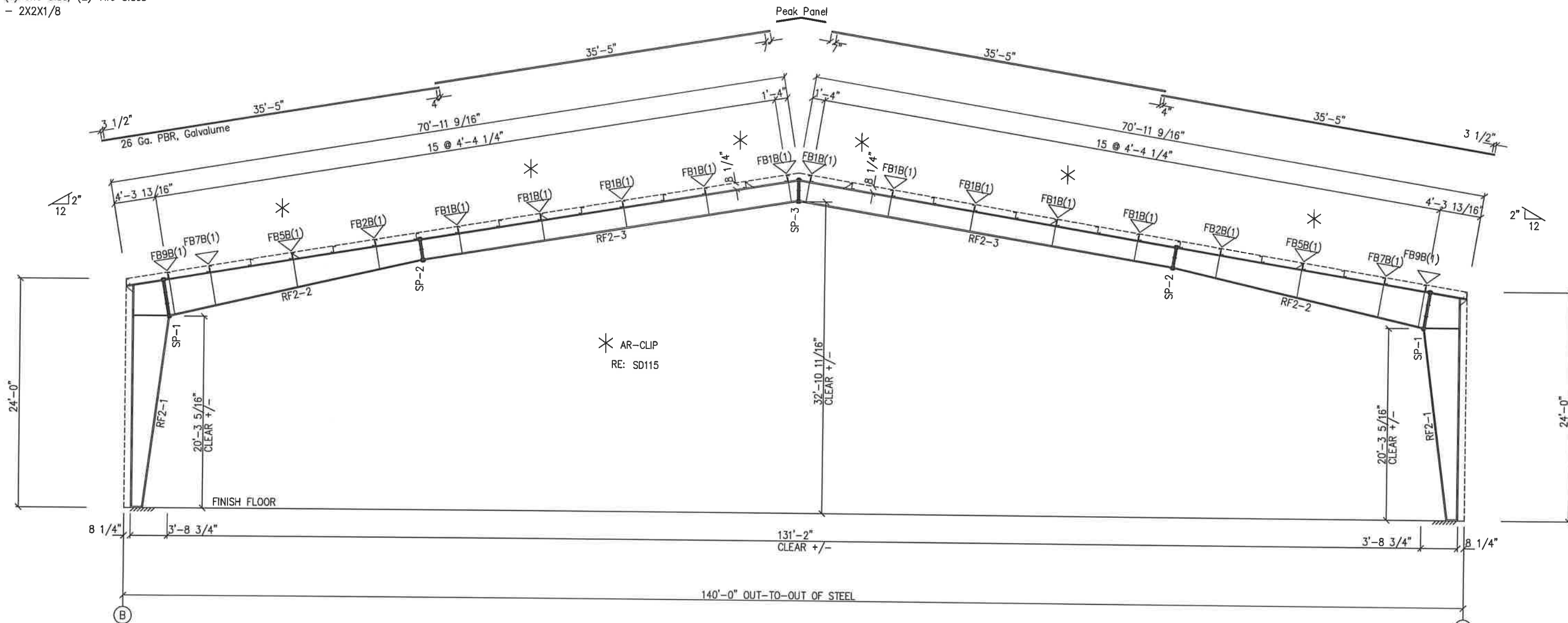

MAIN FRAME ELEVATION: FRAME LINE 1 9

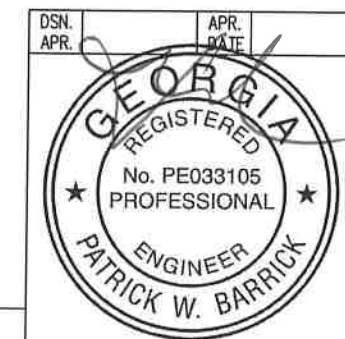

Sealed: 12/4/18

These drawings and the metal building they represent are the product of Schulte Building Systems- 17600 Badtke Road, Hockley, Texas, 77447. The engineer whose seal appears hereon is employed by Schulte Building Systems and is not the engineer of record for this project.

DRAWING STATUS		REVISIONS				
<input type="checkbox"/>	EDR APPROVAL. THESE DRAWINGS, BEING FOR APPROVAL, ARE BY DEFINITION NOT FINAL, AND ARE FOR CONCEPTUAL REPRESENTATION ONLY. THEIR PURPOSE IS TO CONFIRM PROPER INTERPRETATION OF THE PROJECT DOCUMENTS. ONLY DRAWINGS ISSUED "FOR CONSTRUCTION" CAN BE CONSIDERED AS COMPLETE.	NO.	DATE	DESCRIPTION	BY	CK'D
<input checked="" type="checkbox"/>	FOR PERMIT. THESE DRAWINGS, BEING FOR PERMIT, ARE BY DEFINITION NOT FINAL IN THAT, AS A MINIMUM, PIECE MARKINGS ARE NOT IDENTIFIED. ONLY DRAWINGS ISSUED "FOR CONSTRUCTION" CAN BE CONSIDERED AS COMPLETE.	A	11/29/18	FOR PERMIT	DFG	RVS
<input type="checkbox"/>	FOR CONSTRUCTION. THESE DRAWINGS, BEING FOR CONSTRUCTION, ARE BY DEFINITION NOT FINAL IN THAT, AS A MINIMUM, PIECE MARKINGS ARE NOT IDENTIFIED. ONLY DRAWINGS ISSUED "FOR CONSTRUCTION" CAN BE CONSIDERED AS COMPLETE.					

OWNER OR PROJECT		Ginny Blakeney 18-0344	
JOB SITE LOCATION		943 SANDEFUR ROAD MEANSVILLE, GA 30256	
DESCRIPTION	CROSS SECTION	SIZE	REFER TO C1
CAD BY	DFG	DATE	11/29/18
SCALE	N.T.S.	JOB NO.	145145
PH	BUILD. DESC.	SHEET NO.	E3 of 7
ISSUE			A

GENERAL NOTES:
 SEE ROOF FRAMING PLAN AND SIDEWALL ELEVATIONS FOR MAIN FRAME PIECE MARKS.

SPECIAL BOLTS					
○ ID	QUAN	TYPE	DIA	LENGTH	WASH
2	4	A307	1/2"	1 1/4"	0

CONNECTION PLATES	
FRAME LINE A	
□ ID	MARK/PART
1	CL-18

MEMBER TABLE	
FRAME LINE A	
MARK	PART
E-1	8.25E14
E-2	8.25E12
E-3	8.25E14
E-4	8.25E14
CB-1	CB0375

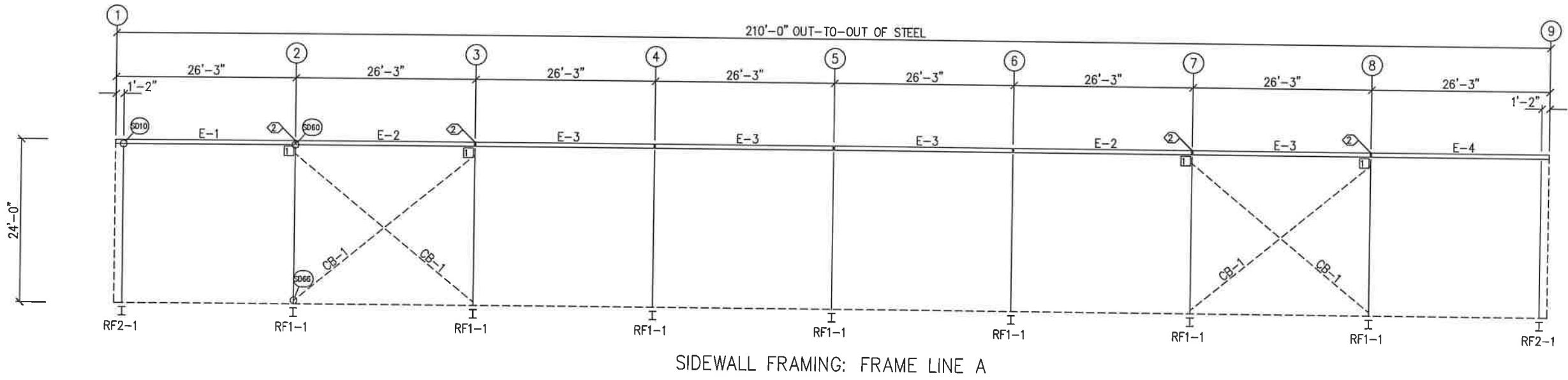

SIDEWALL FRAMING: FRAME LINE A

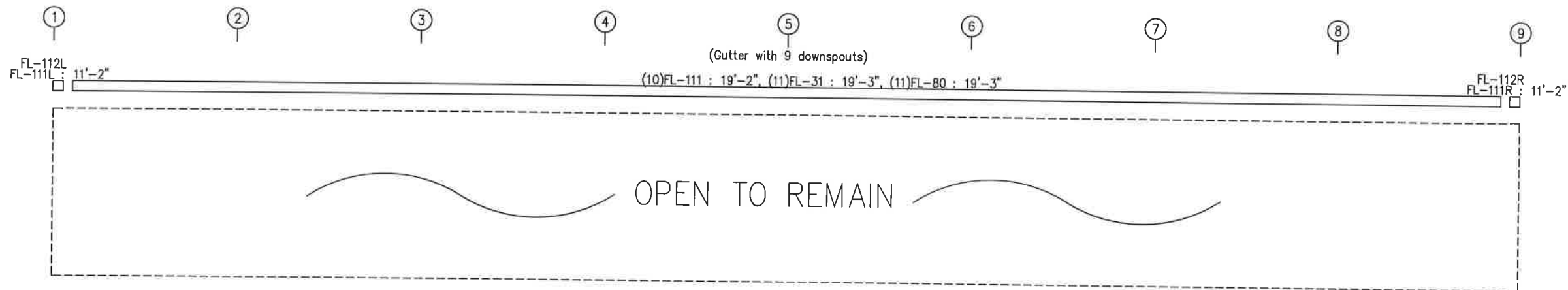

SIDEWALL SHEETING & TRIM: FRAME LINE A

DSN. APR.	APR. DATE
--------------	--------------

Sealed: 12/4/18

These drawings and the metal building they represent are the product of Schulte Building Systems- 17600 Badtke Road, Hockley, Texas, 77447. The engineer whose seal appears hereon is employed by Schulte Building Systems and is not the engineer of record for this project.

DRAWING STATUS	
<input type="checkbox"/>	FOR APPROVAL: THESE DRAWINGS, BEING FOR APPROVAL, ARE BY DEFINITION NOT FINAL, AND ARE FOR CONCEPTUAL REPRESENTATION ONLY. THEIR PURPOSE IS TO CONFIRM PROPER INTERPRETATION OF THE PROJECT DOCUMENTS. ONLY DRAWINGS ISSUED "FOR CONSTRUCTION" CAN BE CONSIDERED AS COMPLETE.
<input checked="" type="checkbox"/>	FOR PERMIT: THESE DRAWINGS, BEING FOR PERMIT, ARE BY DEFINITION NOT FINAL IN THAT, AS A MINIMUM, PIECE MARKINGS ARE NOT IDENTIFIED. ONLY DRAWINGS ISSUED "FOR CONSTRUCTION" CAN BE CONSIDERED AS COMPLETE.
<input type="checkbox"/>	FOR CONSTRUCTION: FINAL DRAWINGS.

REVISIONS			
NO.	DATE	DESCRIPTION	BY
A	11/29/18	FOR PERMIT	DFG

DESCRIPTION	SIDEWALL ELEVATION
OWNER OR PROJECT	Ginny Blakeney 18-0344
JOB SITE LOCATION	943 SANDEFUR ROAD MEANSVILLE, GA 30256
SCALE	REFER TO C1
ENGR BY	CAJ
DATE	11/29/18
SCALE	N.T.S.
JOB NO.	145145
PH	BLDG. DESC.
SHEET NO.	E4 of 7
ISSUE	A

GENERAL NOTES:
TRIM IS FIGURED WITH 2" TRIM LAP UNLESS NOTED ON A DETAIL.

SPECIAL BOLTS					
Q ID	QUAN	TYPE	DIA	LENGTH	WASH
2	4	A307	1/2"	1 1/4"	0

CONNECTION PLATES	
FRAME LINE B	
ID	MARK/PART
1	CL-18

MEMBER TABLE	
FRAME LINE B	
MARK	PART
E-1	8.25E14
E-2	8.25E12
E-3	8.25E14
E-4	8.25E14
CB-1	CB0375

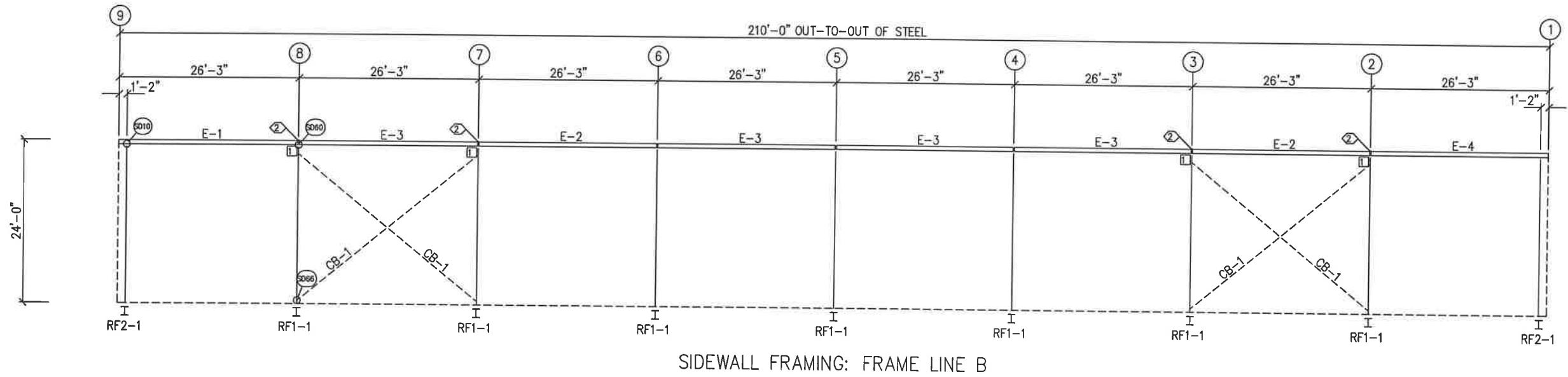

SIDEWALL FRAMING: FRAME LINE B

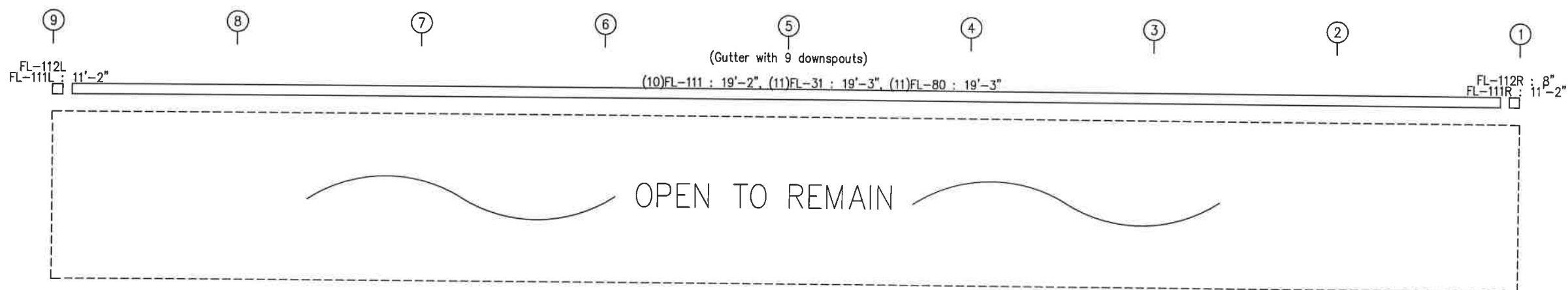

SIDEWALL SHEETING & TRIM: FRAME LINE B

GENERAL NOTES:
TRIM IS FIGURED WITH 2" TRIM LAP UNLESS NOTED ON A DETAIL.

These drawings and the metal building they represent are the product of Schulte Building Systems- 17600 Badtke Road, Hockley, Texas, 77447. The engineer whose seal appears hereon is employed by Schulte Building Systems and is not the engineer of record for this project.

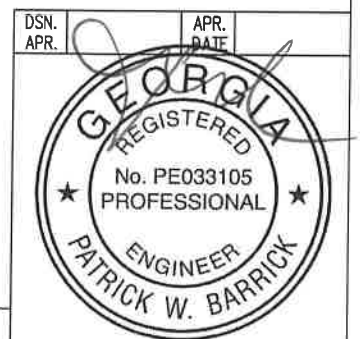

Sealed: 12/4/18

DRAWING STATUS	
<input type="checkbox"/>	EDGE APPROVAL. THESE DRAWINGS, BEING FOR APPROVAL, ARE BY DEFINITION NOT FINAL, AND ARE FOR CONCEPTUAL REPRESENTATION ONLY. THEIR PURPOSE IS TO CONFIRM PROPER INTERPRETATION OF THE PROJECT DOCUMENTS. ONLY DRAWINGS ISSUED "FOR CONSTRUCTION" CAN BE CONSIDERED AS COMPLETE.
<input checked="" type="checkbox"/>	EDGE PERMIT. THESE DRAWINGS, BEING FOR PERMIT, ARE BY DEFINITION NOT FINAL IN THAT, AS A MINIMUM, PIECE MARKINGS ARE NOT IDENTIFIED. ONLY DRAWINGS ISSUED "FOR CONSTRUCTION" CAN BE CONSIDERED AS COMPLETE.
<input type="checkbox"/>	EDGE CONSTRUCTION. FINAL DRAWINGS.

REVISIONS			
NO.	DATE	DESCRIPTION	BY
A	11/29/18	FOR PERMIT	DFG

DESCRIPTION: SIDEWALL ELEVATION		SIZE: REFER TO C1
PROJECT: Ginny Blakeney 18-0344		
JOB SITE LOCATION: 943 SANDEFUR ROAD		
MEANSVILLE, GA 30256		
ENGR BY: DFG	DATE: 11/29/18	SCALE: N.T.S.
JOB NO.: 145145	PRI: 145145	SHEET NO.: E5 of 7
ISSUE: A		



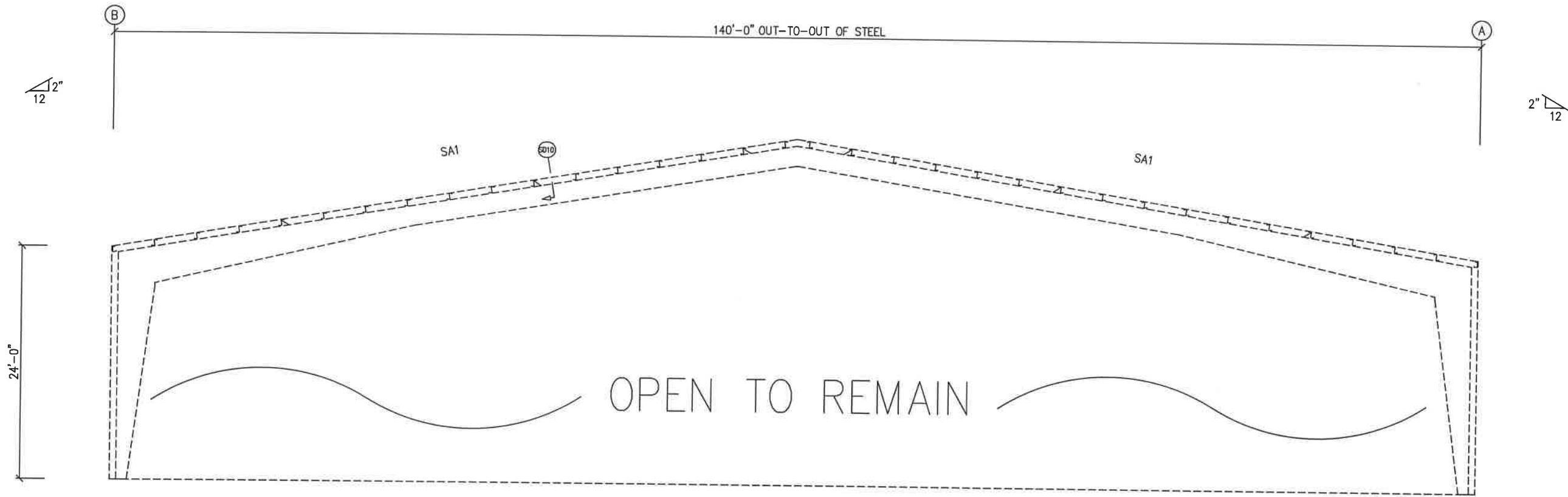

ENDWALL FRAMING: FRAME LINE 1

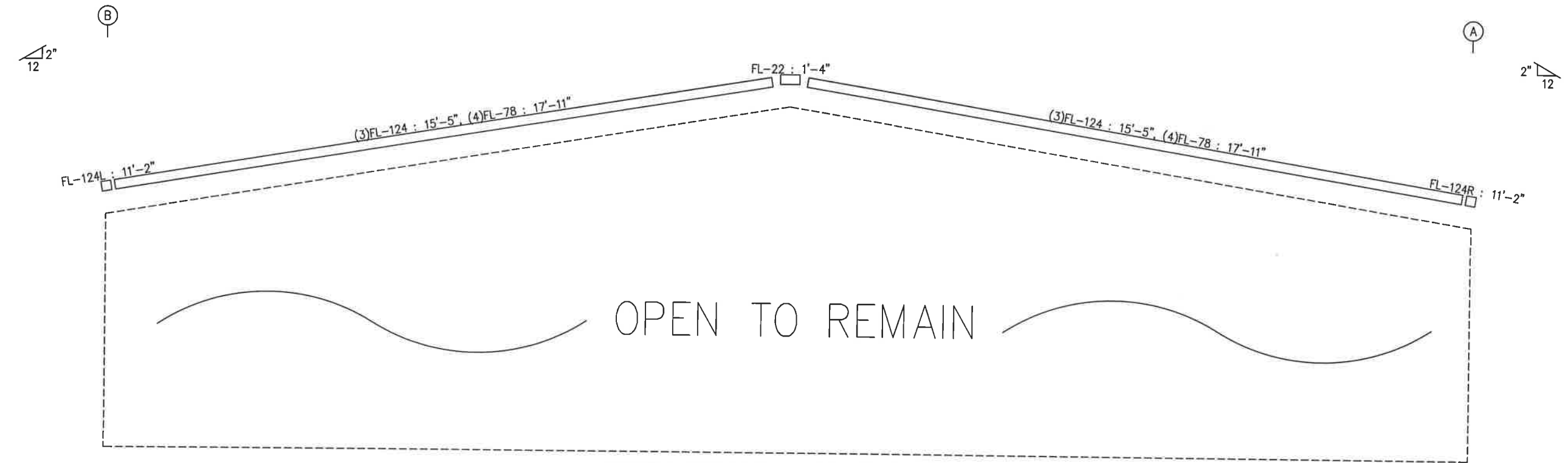

ENDWALL SHEETING & TRIM: FRAME LINE 1

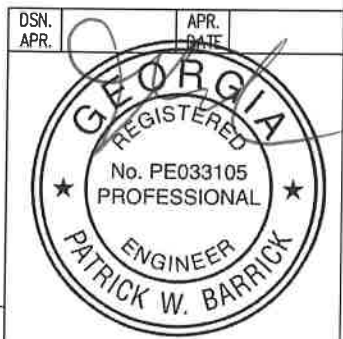

Sealed: 12/4/18

These drawings and the metal building they represent are the product of Schulte Building Systems-- 17600 Badtke Road, Hockley, Texas, 77447. The engineer whose seal appears hereon is employed by Schulte Building Systems and is not the engineer of record for this project.

GENERAL NOTES:
TRIM IS FIGURED WITH 2" TRIM LAP UNLESS NOTED ON A DETAIL.

DRAWING STATUS				REVISIONS				PREMIER BUILDING SYSTEMS, INC.	
<input type="checkbox"/>	EOR APPROVAL:	THESE DRAWINGS, BEING FOR APPROVAL, ARE BY DEFINITION NOT FINAL, AND ARE FOR CONCEPTUAL REPRESENTATION ONLY. THEIR PURPOSE IS TO CONFIRM PROPER INTERPRETATION OF THE PROJECT DOCUMENTS. ONLY DRAWINGS ISSUED "FOR CONSTRUCTION" CAN BE CONSIDERED AS COMPLETE.		NO.	DATE	DESCRIPTION	BY	CHK'D	<small>847 HWY 124, SUITE A Dacula, Georgia 30017 (770)239-2585 Fax: (770)239-2380</small>
<input checked="" type="checkbox"/>	EOR PERMIT:	THESE DRAWINGS, BEING FOR PERMIT, ARE BY DEFINITION NOT FINAL IN THAT, AS A MINIMUM, PIECE MARKINGS ARE NOT IDENTIFIED. ONLY DRAWINGS ISSUED "FOR CONSTRUCTION" CAN BE CONSIDERED AS COMPLETE.		A	11/29/18	FOR PERMIT	DFG	RVS	
<input type="checkbox"/>	EOR CONSTRUCTION:	FINAL DRAWINGS.							<small>PROJECT: Ginny Blakeney 18-0344</small> <small>JOB SITE LOCATION: 943 SANDEFUR ROAD</small> <small>MEANSVILLE, GA 30256</small>
									<small>CAD BY: DFG</small> <small>ENGR BY: CAJ</small> <small>DATE: 11/29/18</small> <small>SCALE: N.T.S.</small> <small>JOB NO.: 145145</small> <small>PH: BLDG. RESC.</small> <small>SHEET NO.: E6 of 7</small> <small>ISSUE: A</small>

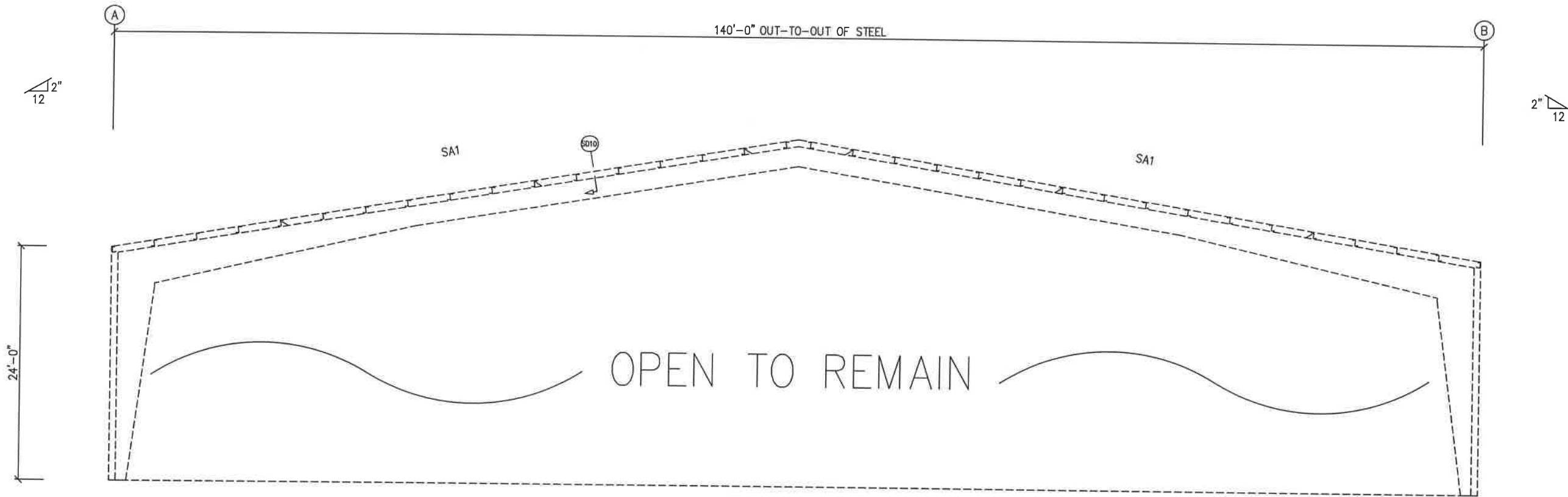

ENDWALL FRAMING: FRAME LINE 9

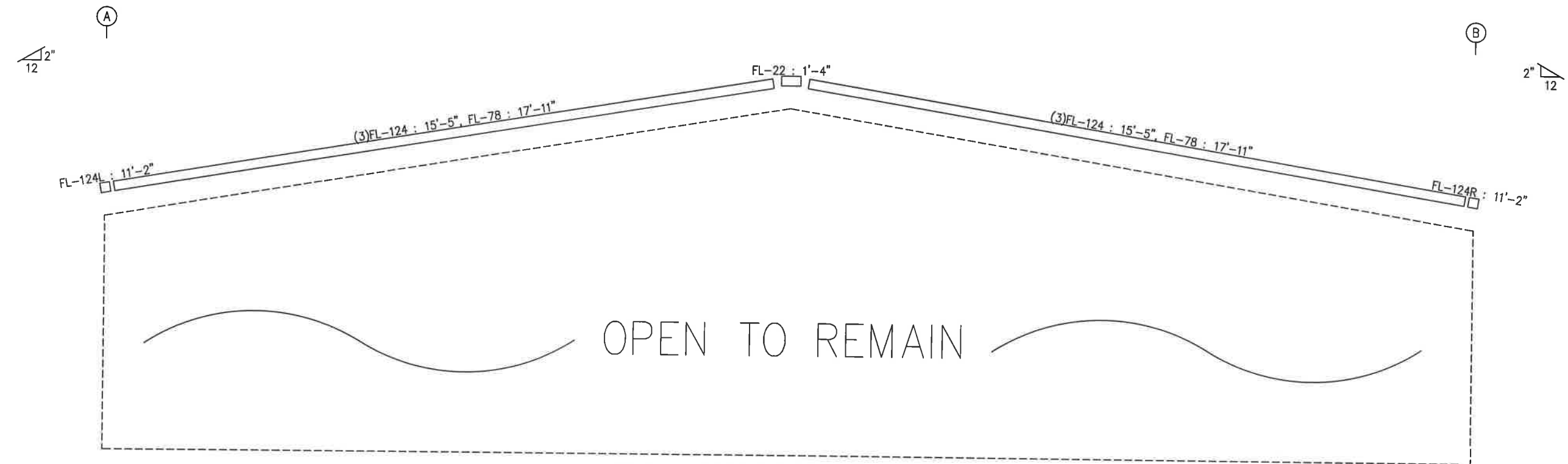

ENDWALL SHEETING & TRIM: FRAME LINE 9

These drawings and the metal building they represent are the product of Schulte Building Systems- 17600 Badtke Road, Hockley, Texas, 77447. The engineer whose seal appears hereon is employed by Schulte Building Systems and is not the engineer of record for this project.

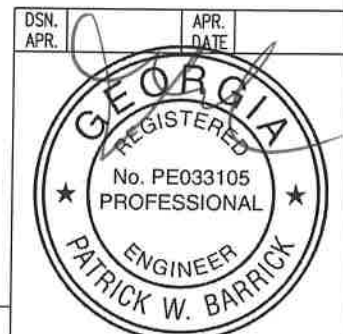

Sealed: 12/4/18

GENERAL NOTES:
TRIM IS FIGURED WITH 2" TRIM LAP UNLESS NOTED ON A DETAIL.

DRAWING STATUS	
<input type="checkbox"/>	FOR APPROVAL. THESE DRAWINGS, BEING FOR APPROVAL, ARE BY DEFINITION NOT FINAL, AND ARE FOR CONCEPTUAL REPRESENTATION ONLY. THEIR PURPOSE IS TO CONFIRM PROPER INTERPRETATION OF THE PROJECT DOCUMENTS. ONLY DRAWINGS ISSUED "FOR CONSTRUCTION" CAN BE CONSIDERED AS COMPLETE.
<input checked="" type="checkbox"/>	FOR PERMIT. THESE DRAWINGS, BEING FOR PERMIT, ARE BY DEFINITION NOT FINAL IN THAT, AS A MINIMUM, PIECE MARKINGS ARE NOT IDENTIFIED. ONLY DRAWINGS ISSUED "FOR CONSTRUCTION" CAN BE CONSIDERED AS COMPLETE.
<input type="checkbox"/>	FOR CONSTRUCTION. FINAL DRAWINGS.

REVISIONS			
NO.	DATE	DESCRIPTION	BY CK'D
A	11/29/18	FOR PERMIT	DFG RVS

DESCRIPTION		ENDWALL ELEVATION	SIZE	REFER TO C1
OWNER OR PROJECT		Ginny Blakeney 18-0344		
JOB SITE LOCATION		943 SANDEFUR ROAD		
CAD BY		MEANSVILLE, GA 30256		
ENGR BY	DATE	SCALE	JOB NO.	PH BLDG. DESC.
DFG	CAJ	11/29/18	N.T.S.	145145
				PH (BLDG. DESC.)
				SHEET NO.
				E7 of 7
				ISSUE
				A



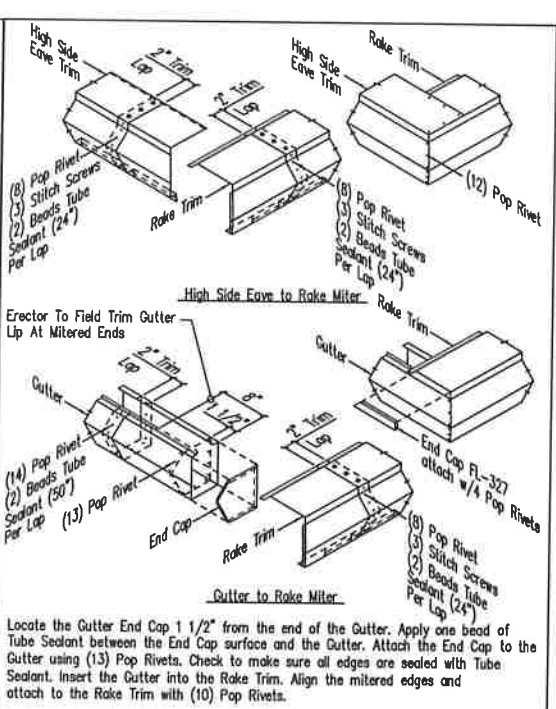
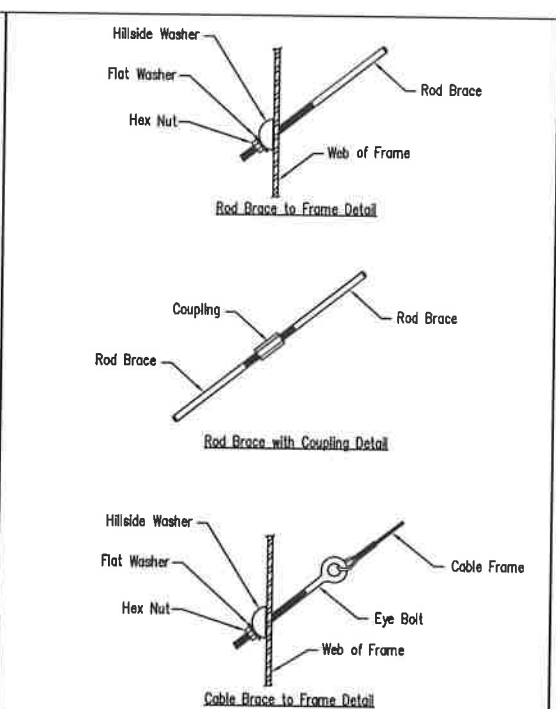
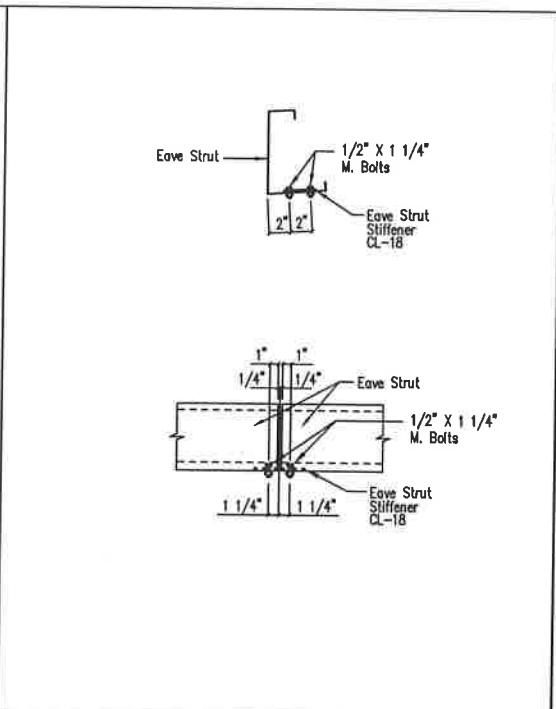
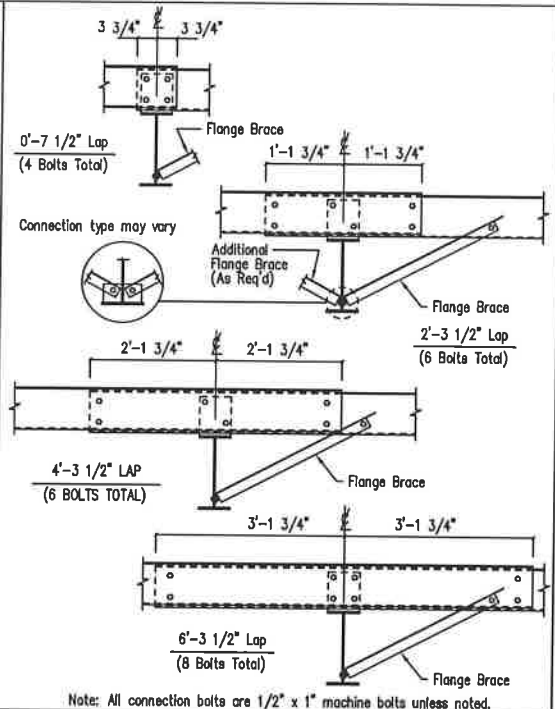
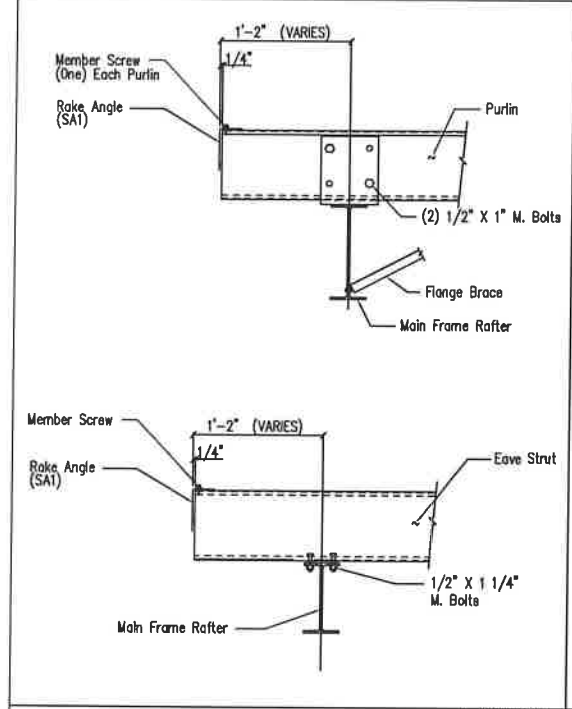

Main Frame Rafter Connection
PURLIN & EAVE STRUT CONNECTION
DRAWING NO. SD10

Interior Bay Purlin Framing
DRAWING NO. SD50

Eave Strut Stiffener Plate
Low Eave
DRAWING NO. SD60

Cable or Rod Brace to Frame Connection
DRAWING NO. SD66

PBR Northern Trim Detail
DRAWING NO. TD12

Roof Fasteners: #14 x 7/8" Self Drilling Screw Laptek - Stitch Screw
Long Life Fasteners: #12 x 1 1/4" Self Drilling Screw - Member Screw
Wall Fasteners: #14 x 7/8" Self Drilling Screw Laptek - Stitch Screw
Long Life Fasteners: #12 x 1 1/4" Self Drilling Screw - Member Screw
Trim Fasteners: #14 x 7/8" Self Drilling Screw Laptek - Stitch Screw
Long Life Fasteners: #12 x 1 1/4" Self Drilling Screw - Member Screw
Liner Fasteners: #14 x 7/8" Self Drilling Screw Laptek - Stitch Screw
Long Life Fasteners: #12 x 1 1/4" Self Drilling Screw - Member Screw
Partition Fasteners: #14 x 7/8" Self Drilling Screw Laptek - Stitch Screw
Long Life Fasteners: #12 x 1 1/4" Self Drilling Screw - Member Screw
Soffit Fasteners: #14 x 7/8" Self Drilling Screw Laptek - Stitch Screw
Long Life Fasteners: #12 x 1 1/4" Self Drilling Screw - Member Screw
Steel to Steel Fasteners: #12 x 1" Self Drilling Screw W/O Washer - Member Screw (MSI)
RELI: #10-16 x 1" Self Drilling Screw W/O Washer
NOTE: Refer to Details and Sections for specific screw types, locations, and spacing.
 ▲Tape Sealant 1/2" x 3/32" x 45'-0" (RSH45-H)
 ▲Tape Sealant 1" x 3/32" x 45'-0" (RSH45-1)

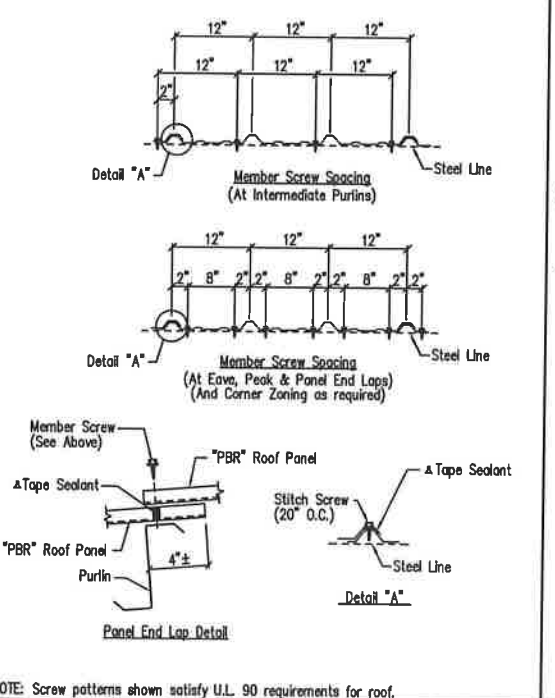

Fastener Location "PBR" Panel at Roof
DRAWING NO. TD000

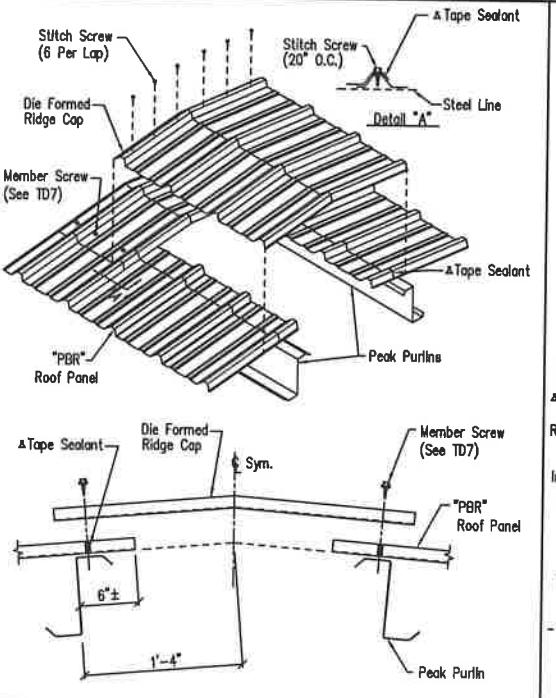

Die Formed Ridge Detail - PBR
Up to a 3:12 Roof Slope
DRAWING NO. TD8

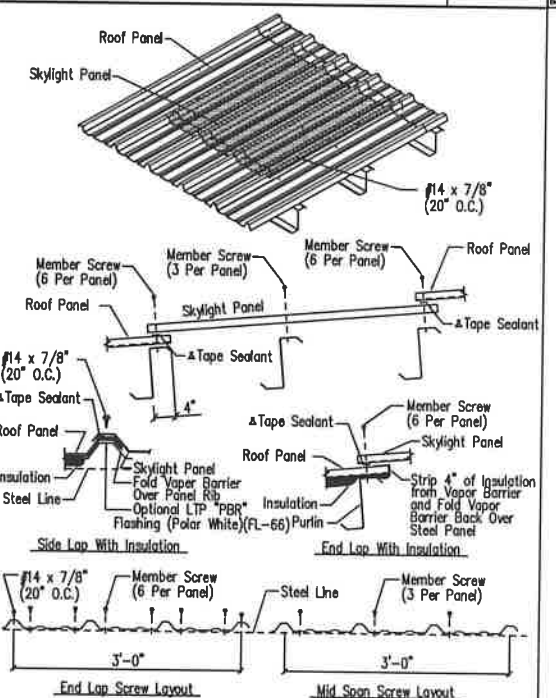

PBR Skylight Roof Panel
DRAWING NO. TD10

GENERAL NOTES:
 SEE ELEVATIONS FOR TRIM MARKS, LENGTHS, LOCATION, AND QUANTITY.
 ALL TAPE SEALANT IS CONTINUOUS UNLESS NOTED.
 WALL PANELS, POP RIVETS, AND EAVE TRIM TO BE INSTALLED BEFORE ROOF INSULATION.
 FOR CLARITY OF DETAIL, ROOF INSULATION IS NOT SHOWN.
 ▲ 1" WIDE x 3/32" TAPE SEAL (OPTIONAL) MUST BE SPECIFIED ON THE WORK ORDER.
 * TRIM PROFILE MAY VARY.

NOTE: Screw patterns shown satisfy U.L. 90 requirements for roof.

NOTE: Sew patterns shown satisfy U.L. 90 requirements for roof.

NOTE: Sew patterns shown satisfy U.L. 90 requirements for roof.

These drawings and the metal building they represent are the product of Schulte Building Systems- 17600 Badtke Road, Hockley, Texas, 77447. The engineer whose seal appears hereon is employed by Schulte Building Systems and is not the engineer of record for this project.

DRAWING STATUS

FOR APPROVAL: THESE DRAWINGS, BEING FOR APPROVAL, ARE BY DEFINITION NOT FINAL, AND ARE FOR CONCEPTUAL REPRESENTATION ONLY. THEIR PURPOSE IS TO CONFIRM PROPER INTERPRETATION OF THE PROJECT DOCUMENTS. ONLY DRAWINGS ISSUED "FOR CONSTRUCTION" CAN BE CONSIDERED AS COMPLETE.

FOR PERMIT: THESE DRAWINGS, BEING FOR PERMIT, ARE BY DEFINITION NOT FINAL IN THAT, AS A MINIMUM, PIECE MARKINGS ARE NOT IDENTIFIED. ONLY DRAWINGS ISSUED "FOR CONSTRUCTION" CAN BE CONSIDERED AS COMPLETE.

FOR CONSTRUCTION: FINAL DRAWINGS.

REVISIONS				
NO.	DATE	DESCRIPTION	BY	CHK'D
A	11/29/18	FOR PERMIT	DFG	RVS

NO.	DATE	DESCRIPTION	BY	CHK'D
A	11/29/18	FOR PERMIT	DFG	RVS

PREMIER BUILDING SYSTEMS, INC.
 847 HWY 134, SUITE A
 Dawson, Georgia 30017
 (770)238-2085 Fax: (770)238-2088

DESCRIPTION DETAIL DRAWINGS
OWNER OR PROJECT: Ginny Blakeney 18-0344
JOB SITE LOCATION: 943 SANDEFUR ROAD MEANSVILLE, GA 30256
CAD BY: DFG
ENGR BY: CAJ
DATE: 11/29/18
SCALE: N.T.S.
JOB NO.: 145145
PH. BLDG. (ESC. (Rev.)):
SHEET NO.: D1 of 2
ISSUE: A

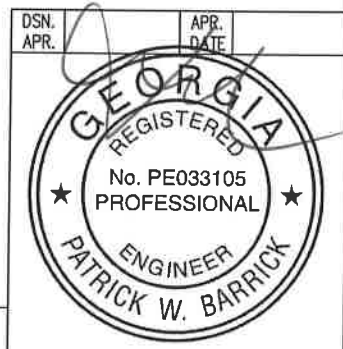

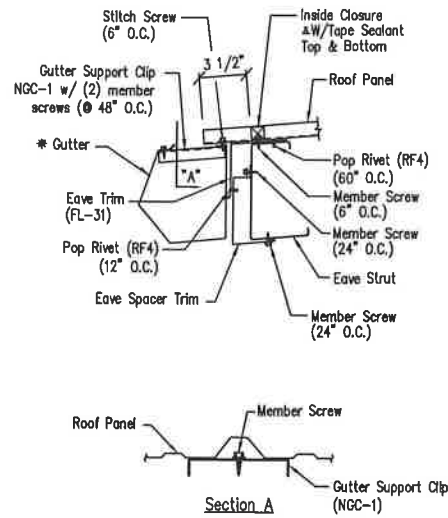

Reference drawing TD200 for NGC-1 attachment.

Low Eave Detail - PBR
Northern Gutter - Open Wall

DRAWING NO. TD312

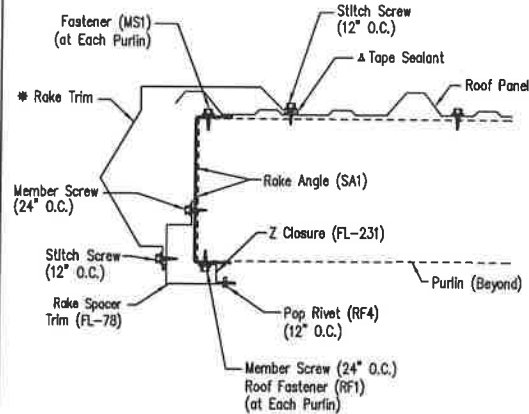

Rake Detail - PBR
Northern Rake - 8" Purlins - Open Wall

DRAWING NO. TD310

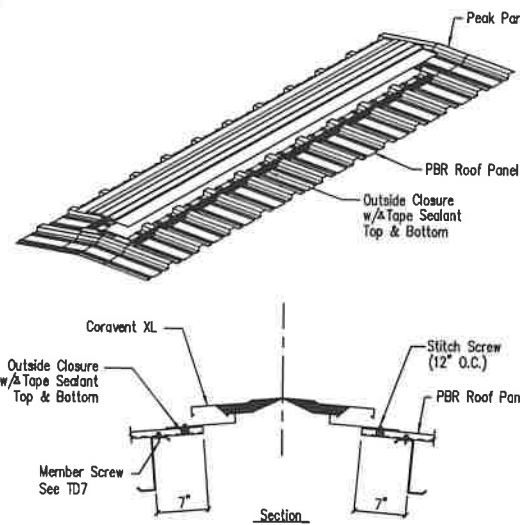

Coravent XL Installation Instructions

1. Install end cap on vent (if single unit install on both ends).
2. Place tape seal on skirt splices.
3. Place skirt splices on end of vent. Attach vent to roof.
4. Butt second vent to first vent, ensuring skirt is on tape seal. Attach vent to roof.
5. Place tape seal over the two top hoods.
6. Place top hood splice over tape seal and attach with screws.

Coravent XL - PBR

DRAWING NO. TD79

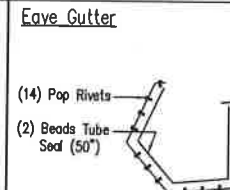

Low Side Eave Trim

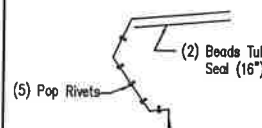

Eave Trim

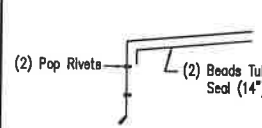

Rake Trim

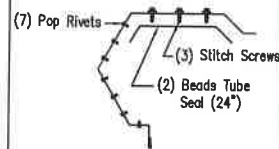

High Side Eave Trim

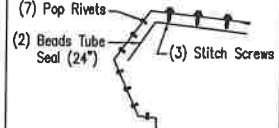

Corner Trim

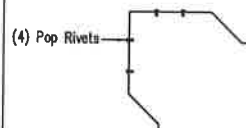

Note: Trim Profiles May Vary; 2" Min. Lap Unless Noted

Trim Laps - Standard Profile

DRAWING NO. TD85

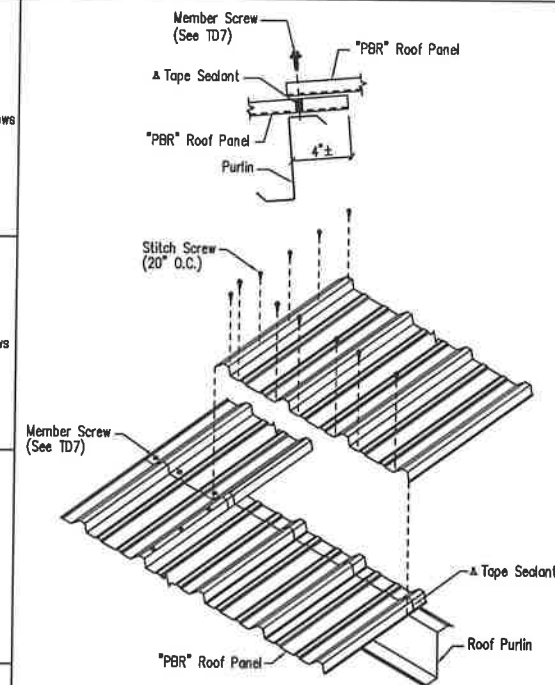

Panel Endlap Detail - PBR

DRAWING NO. TD206

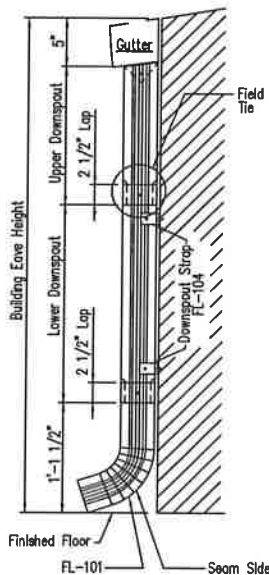

Reference drawing TD96 for splice detail.

Downspout Elevation
3 1/2" x 5 3/8" Roll-Form

DRAWING NO. TD90

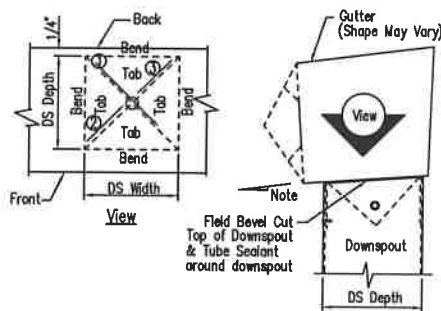

1. Refer to the building erection drawings for the location and spacing of the downspouts.
2. Locate all downspouts over a major panel rib if possible.
3. Make a cardboard template of the downspout shape. Place the template on the bottom of the gutter and trace the outline. Remove the template and draw a line from corner to corner, forming an "X" pattern.
4. Drill a hole at the center of the "X". Using tin snips, cut along the lines of the X only. Do not cut along the outside lines of the downspout square.
5. Bend each triangular tab down toward the ground, 90 Degrees to the bottom of the gutter.
6. Position the top of the downspout under the gutter. Make sure all four gutter tabs are on the inside of the downspout.
7. Install Pop Rivets through the downspout into the gutter tab. Only the two sides and the front of the downspout will receive Pop Rivets.

Downspout to Gutter Attachment Detail

DRAWING NO. TD95

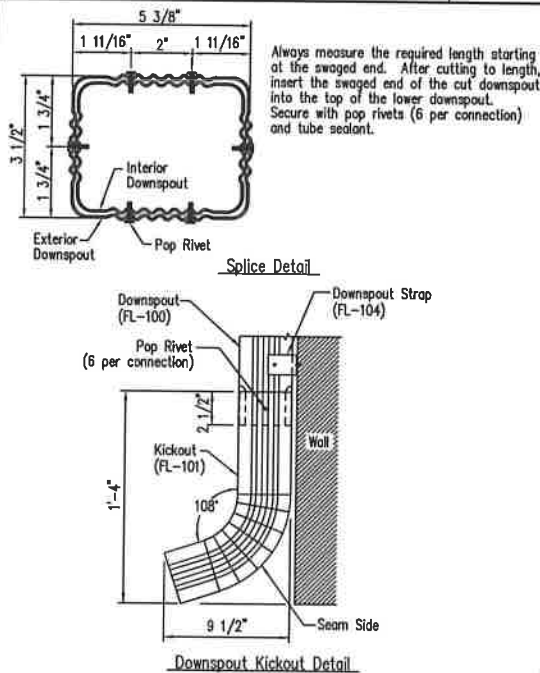

Downspout Kickout and Splice Detail
3 1/2" x 5 3/8" Roll-Form

DRAWING NO. TD96

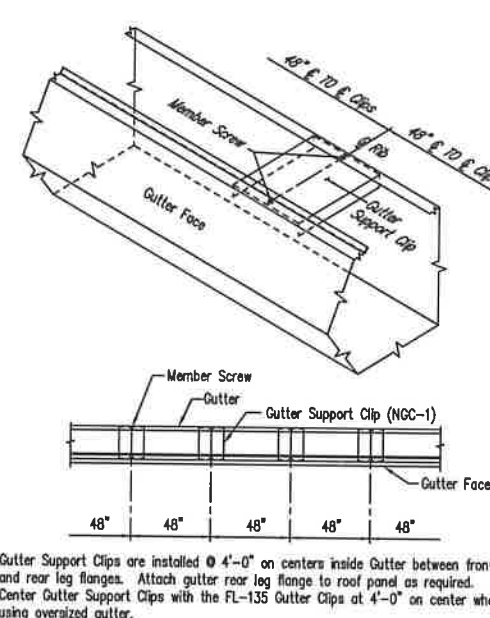

Gutter Support Clips are installed @ 4'-0" on centers inside Gutter between front and rear leg flanges. Attach gutter rear leg flange to roof panel as required. Center Gutter Support Clips with the FL-135 Gutter Clips at 4'-0" on center when using oversized gutter.

PBR Northern Gutter Support Clip Spacing

DRAWING NO. TD200

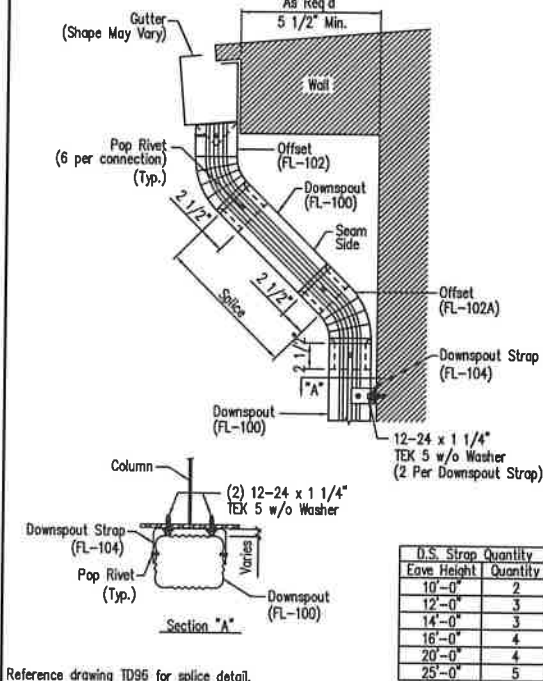

Reference drawing TD96 for splice detail.

Full Height Open Wall
3 1/2" x 5 3/8" Roll-Form

DRAWING NO. TD100

D.S. Strap Quantity	Eave Height	Quantity
10'-0"	2	
12'-0"	3	
14'-0"	3	
16'-0"	4	
20'-0"	4	
25'-0"	5	

GENERAL NOTES:
SEE ELEVATIONS FOR TRIM MARKS, LENGTHS, LOCATION, AND QUANTITY.
ALL TAPE SEALANT IS CONTINUOUS UNLESS NOTED.
WALL PANELS, POP RIVETS, AND EAVE TRIM TO BE INSTALLED BEFORE ROOF INSULATION.
FOR CLARITY OF DETAIL, ROOF INSULATION IS NOT SHOWN.
* 1" WIDE x 3/32" TAPE SEAL (OPTIONAL) MUST BE SPECIFIED ON THE WORK ORDER.
* TRIM PROFILE MAY VARY.

DRAWING STATUS		REVISIONS			
NO.	DATE	DESCRIPTION	BY	CK'D	
A	11/29/18	FOR PERMIT	DFG	RVS	

These drawings and the metal building they represent are the product of Schulte Building Systems- 17600 Badtke Road, Hockley, Texas, 77447. The engineer whose seal appears hereon is employed by Schulte Building Systems and is not the engineer of record for this project.

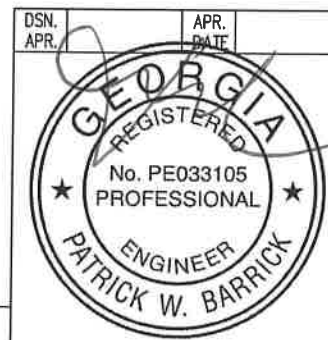

Sealed: 12/4/18

PREMIER		PREMIER BUILDING SYSTEMS, INC.	
847 HWY 134, SUITE A		Dacula, Georgia 30017	
(770)228-2000		Fax: (770)228-2009	
DESCRIPTION	DETAIL DRAWINGS	SIZE	REFER TO C1
PROJECT OR SUBJECT	Ginny Blakeney 18-0344		
JOB SITE LOCATION	943 SANDEFUR ROAD		
	MEANSVILLE, GA 30256		
CRD BY	DFG	DATE	11/29/18
ENGR BY	CAJ	SCALE	N.T.S.
JOB NO.	145145	PH	BLDG. DESG.
		SHEET NO.	D2 of 2
		ISSUE	A